

PLAN SHOWING THE PROPOSED ADDITIONS IN SECOND FLOOR

WITH LOW ROOF TO THE EXISTING RESIDENTIAL BUILDING
AT PLOT NO.14, MALLIGA NAGAR, PALLAVARAM IN S.NO.90,91 & 92
OF PALLAVARAM VILLAGE, SAIDAPET TALUK, CHENGAI ANNA DIST.

SCALE - 1" = 9' (1:108)

OWNER - P. SHEKAR.

LAYOUT APPROVED IN NO. LPDM - 108/71
DDTP

JOINERY

- D - DOOR - 3'-0" x 7'-0"
- D₁ - DOOR - 2'-6" x 6'-6"
- W - WINDOW - 6'-0" x 4'-0"
- W₁ - WINDOW - 4'-0" x 4'-0"
- W₂ - WINDOW - 3'-0" x 4'-0"
- V - VENTILATOR - 2'-0" x 1'-6"

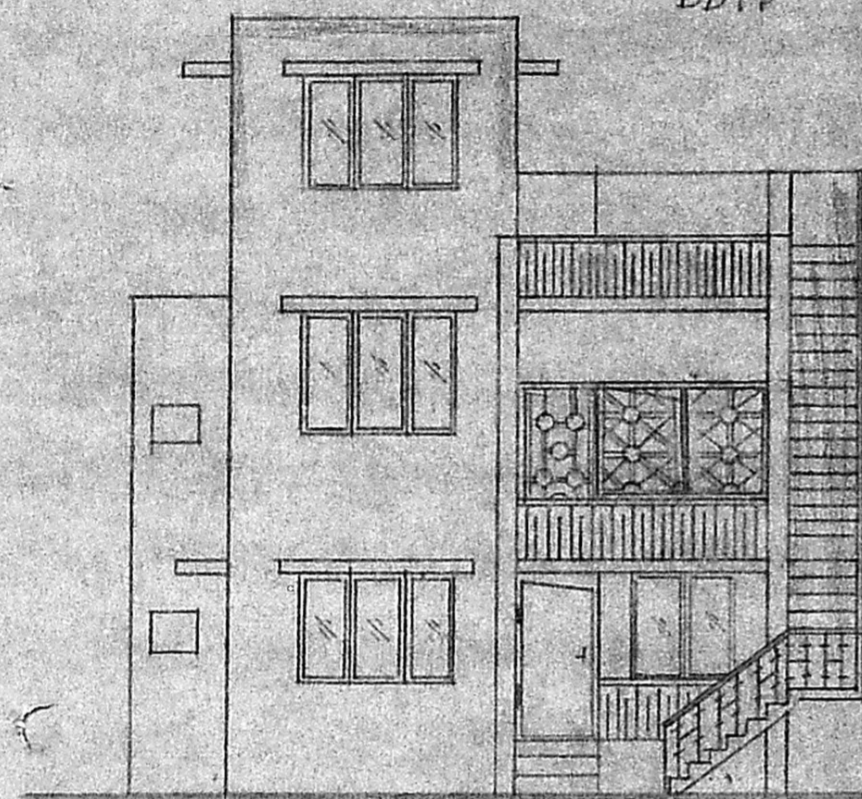

ELEVATION

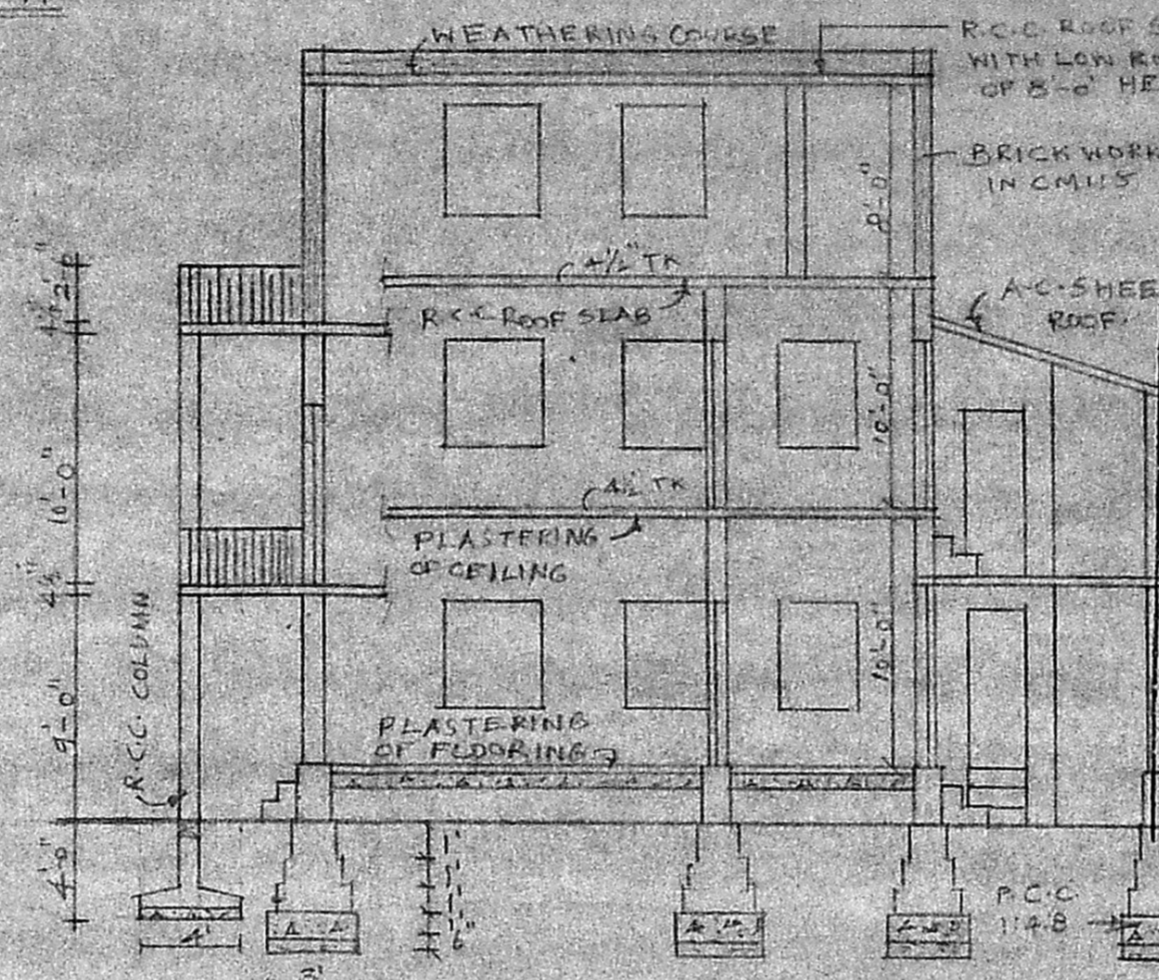

SECTION OF AB

Planning Permit No. A/517/91

APPROVED

SUBJECT TO THE CONDITIONS IN THIS OFFICE LETTER.

No. A/7793/91 Date: 31-5-91

[Signature]

FOR MEMBER SECRETARY
 MADRAS METROPOLITAN
 DEVELOPMENT AUTHORITY
 MADRAS - 600 008.

- PROPOSED
- ROAD
- EXISTING

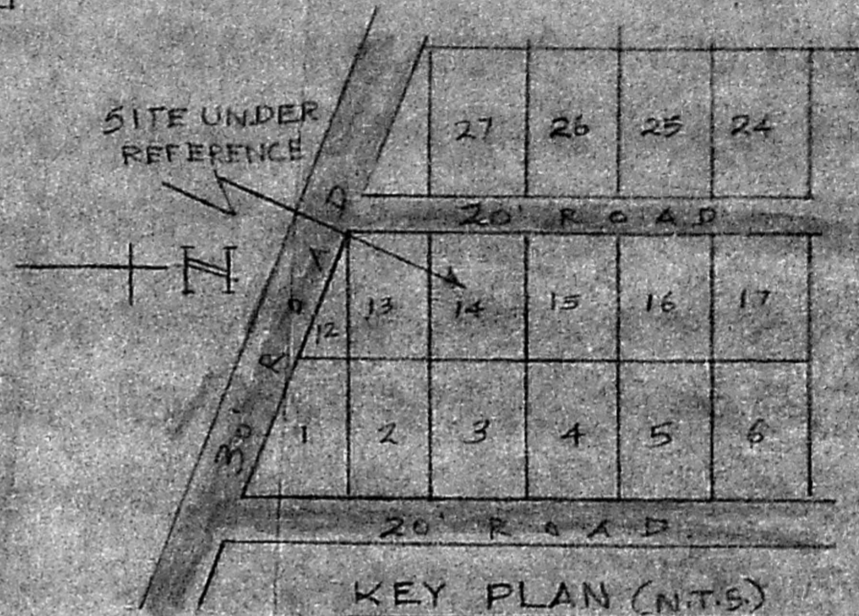

KEY PLAN (N.T.S.)

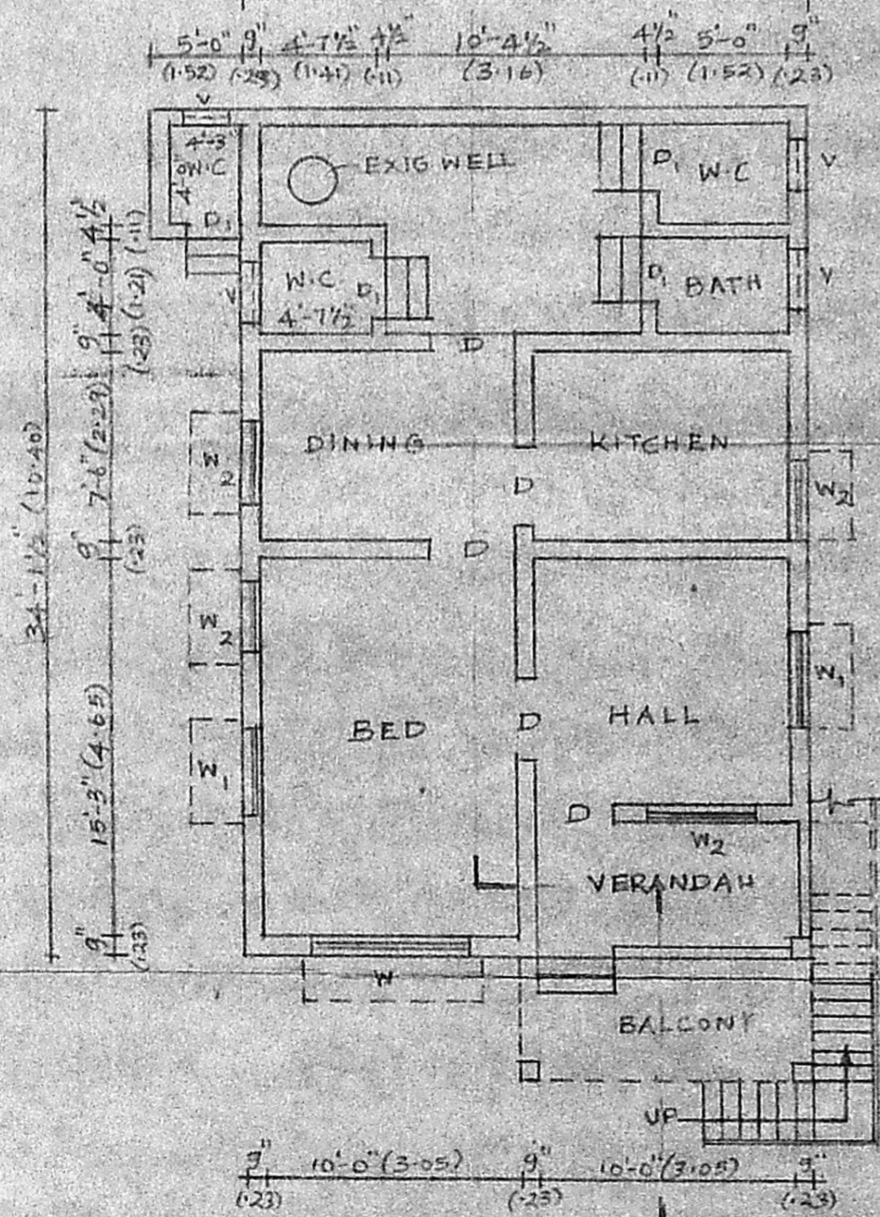

G.F. PLAN

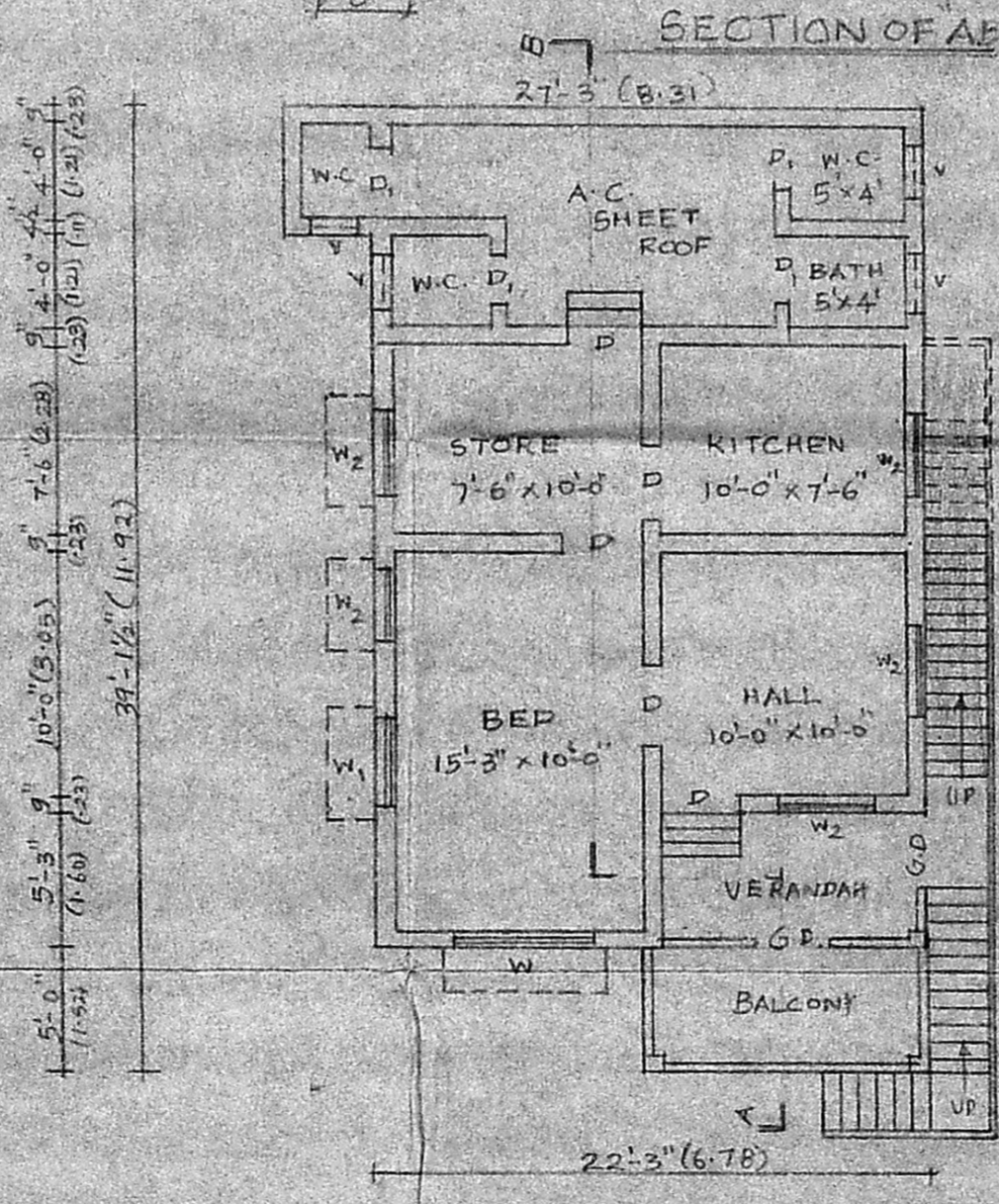

F.F. PLAN

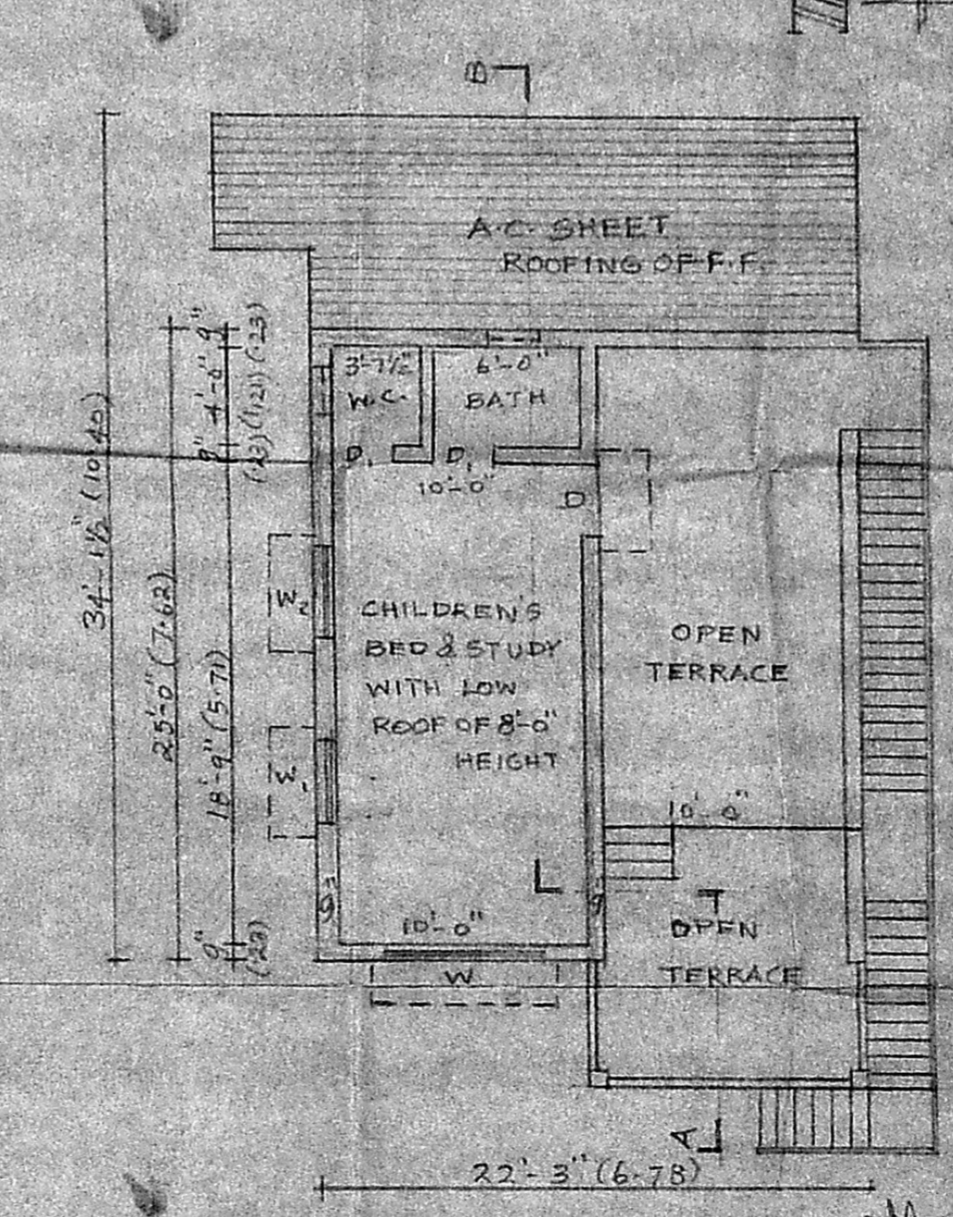

S.F. PLAN

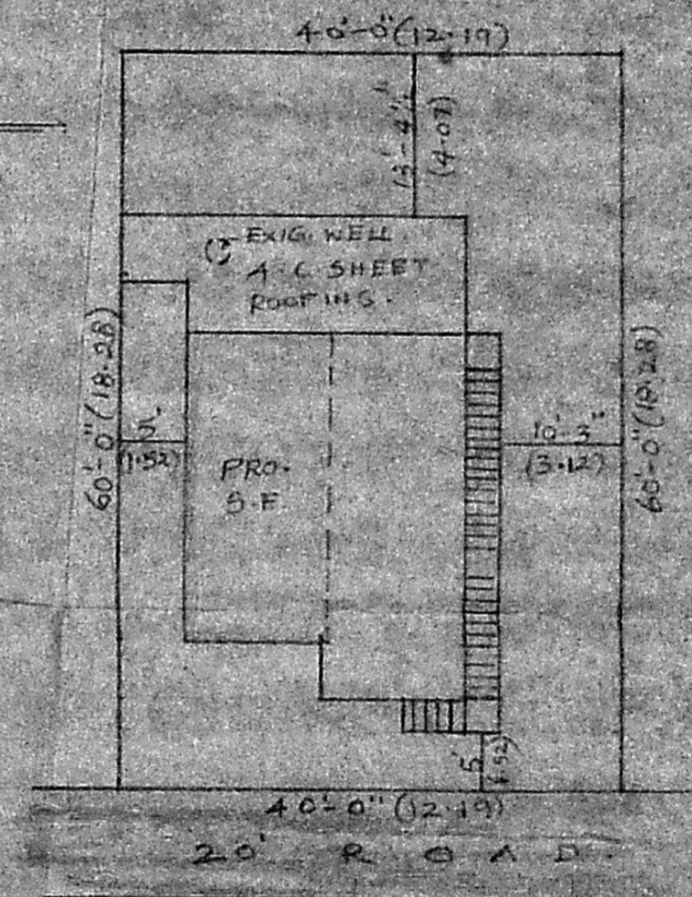

SITE PLAN SCALE 1/16

M. JOACHIM SELVARAJ, B.E.
 CONSULTING ENGINEER,
 LICENCED SURVEYOR, CLASS T No. 65
 & WATER DIVINER,
 APSARA MANSION,
 (OPPOSITE LIBERTY THEATRE)
 KODAMBAKKAM, MADRAS-600 024.
 PHONE: 22150 (P.P.)

[Signature]
 OWNER
 (P. SHEKAR)

LICENCE